



Capturing photos and events

MU Retirees Association (MURA)

July 2022 – June 2023

Ina Linville, President

Ken Dean, Program Chair / President Elect

Breakfast Series & Holiday Luncheon

Co-sponsored with:



Annual Meeting Sponsor -



MURA

Helping Students at Mizzou Bookstore

Jeanette Brown directs students to cashier



Barb Montgomery alerts students to open cashier



MURA members are helping students at the Mizzou Bookstore
August 22 – 25.



Chris Campbell
Executive Director
Boone County Historical and Culture
Center

September 13
Country Club of Missouri
8:00 a.m. Breakfast, 8:30 Program

Volunteers – Our Greatest Treasure



Candidate Forum Breakfast
October 4, 2022
Country Club of Missouri
8:00 Breakfast; 8:30 Forum





Kylee Rucinski – Gordon Arthritis Research Fellow & Director of Mizzou Joint Health Program at the Missouri Orthopaedic Institute (MOI).

November 1

**8:00 breakfast; 8:30 program
Country Club of Missouri**

Keeping Your Bones Healthy in Retirement: Evidence-based information on prevention and treatment strategies to keep your bone and joints healthy.

MURA Holiday Party

November 30
 10:30 – 1:30
 Holiday Inn Executive Center

Join us for a social hour, caroling, see baskets of goodies for the raffle supporting the scholarship fund, meal choices of vegetarian, chicken and salmon, a toast to Ray Schroeder, trivia fun and camaraderie!

MU Retiree's Association





MURA

Feb. 7

Breakfast

**Negro Baseball
League
By
John Kelley**

Breakfast 8 am; Program 8:30
am
Country Club of Missouri





MURA

March 7

Breakfast

Would you recognize a
scam before it bit you?
Protecting your money in
2023

Andrew Zumwalt, CFP

Breakfast – 8 am; Program – 8:30 a.m.
Country Club of Missouri





Annual Business Meeting

March 15, Country Club of Missouri
9:30 Social; 10:00 Business Meeting

- **Election:** 2023 – 2024 Officers
- **Reports:** Progress on priorities
- **Update:** Retirement Pension Plan
- **Program:** “A Time Out of Time”
by Chris Bouchard



Charles C. Bouchard
born March 28, 1928

Mary L. Taylor
born February 28, 1920

Married September 29,
1939

Both died November 17,
1985 in a private plane crash
piloted by Chuck on final
approach to the Grand
Glaze Airport, Osage
Beach, MO



Stubby Gal

487th Bomb Group Tail Colors





**Ken Dean Jim Scott Lizette Heimann Sherri Helm, Chris Bouchard for offices of
President President-Elect Secretary Member-at- Large, Member-at-Large**

2023-2024 New Officers elected at MURA 2023 Annual Meeting

Eric Minturn, Administrator at **TigerPlace**, and the presenting sponsor for our 2023 annual meeting, brought greetings and provided an update on TigerPlace facilities and services. Nearly 67 members attended either in-person or on-line.





Dr. Kathleen Quinn

Assoc. Dean Rural Health
MU School of Medicine

“Rural health challenges; Improving
Access and Equity.”

Dena Higbee

Director of Simulation Center
MU School of Medicine

April 4, 2023

Country Club of Missouri

Come explore the Sheldon Clinical Simulation Mobile Center used to train providers and first responders to treat Missourians



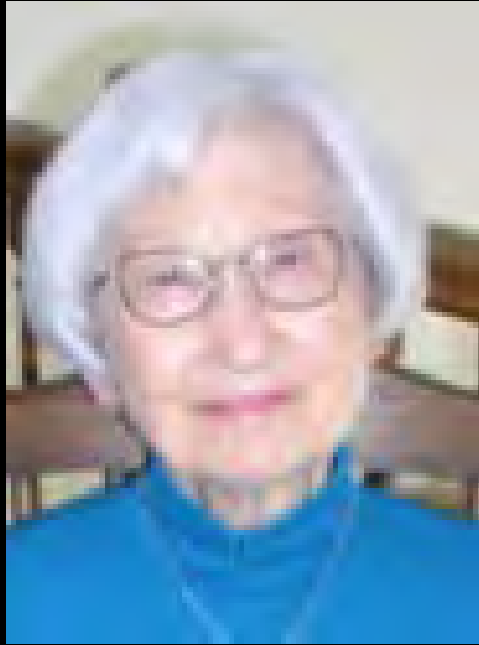

2023 Chancellor's Staff & Faculty Retirees of the Year

Left to right:

David Leuthold – Faculty
Libby Miederhoff -- Staff

2023 MURA Kitty Dickerson Scholarships

Left to right:

Brooke Anich, Daniela Calle, Elliot Gilbreth, Sam Kim,
Josie Bolte

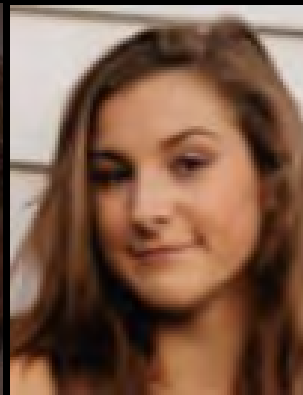

April 10 Spring Social hosted by President Choi





Betsy Garrett
MURA Past President

What's that bird?
Become a birder and see
(and hear) your world!

May 2
8:00 Breakfast; 8:30 Program
Country Club of Missouri



MURA enjoyed pizza and supported the Kitty Dickerson Scholarship Fund! –

On May 16 many MURA members and friends enjoyed Columbia's most popular pizza and raised \$175 for the Kitty Dickerson Scholarship Fund.



More than 20 members of the existing and incoming MURA Board met on May 18 to learn more about the organization, their roles and expectations of board members.

Kudos to the team that conceptualized and organized the event, Jo Turner, Betsy Garrett, Mark Stewart and Ken Dean.





June 6 Breakfast Social at the Jefferson Farm and Garden Extension and education Center,
4800 New Haven Road